

The Intranet Portal of Chamber of Deputies offers a new and innovative mode of view and management of web pages.
It will be released at the beginning of January 2010.

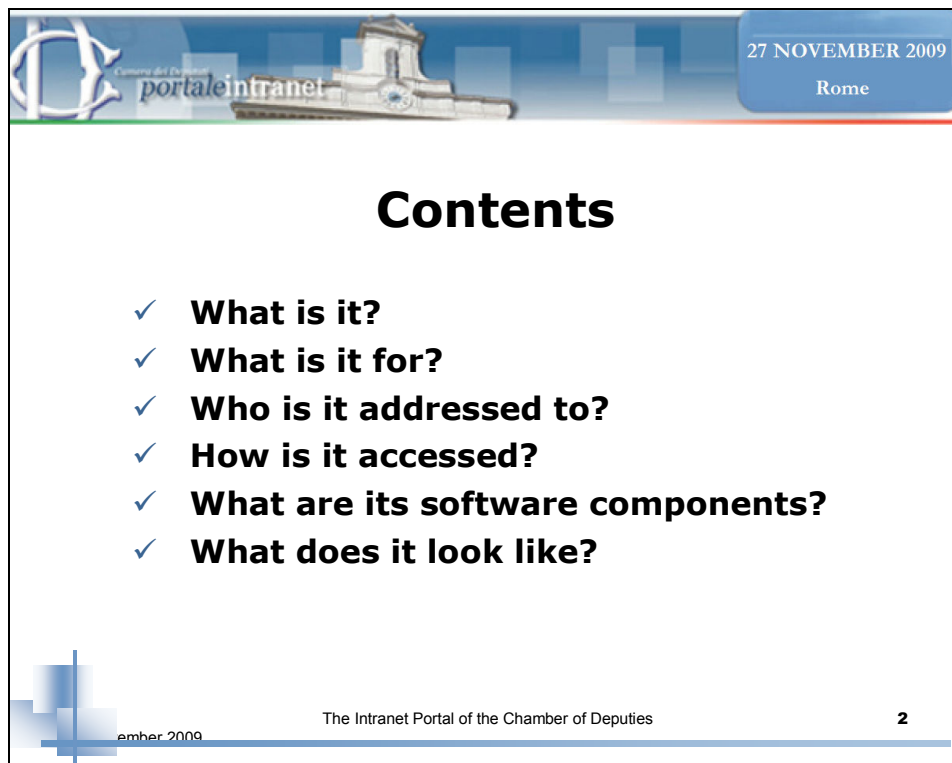

27 NOVEMBER 2009
Rome

Contents

- ✓ **What is it?**
- ✓ **What is it for?**
- ✓ **Who is it addressed to?**
- ✓ **How is it accessed?**
- ✓ **What are its software components?**
- ✓ **What does it look like?**

ember 2009 The Intranet Portal of the Chamber of Deputies 2

These are the contents of the presentation of the new Intranet Portal off the Chamber of Deputies.

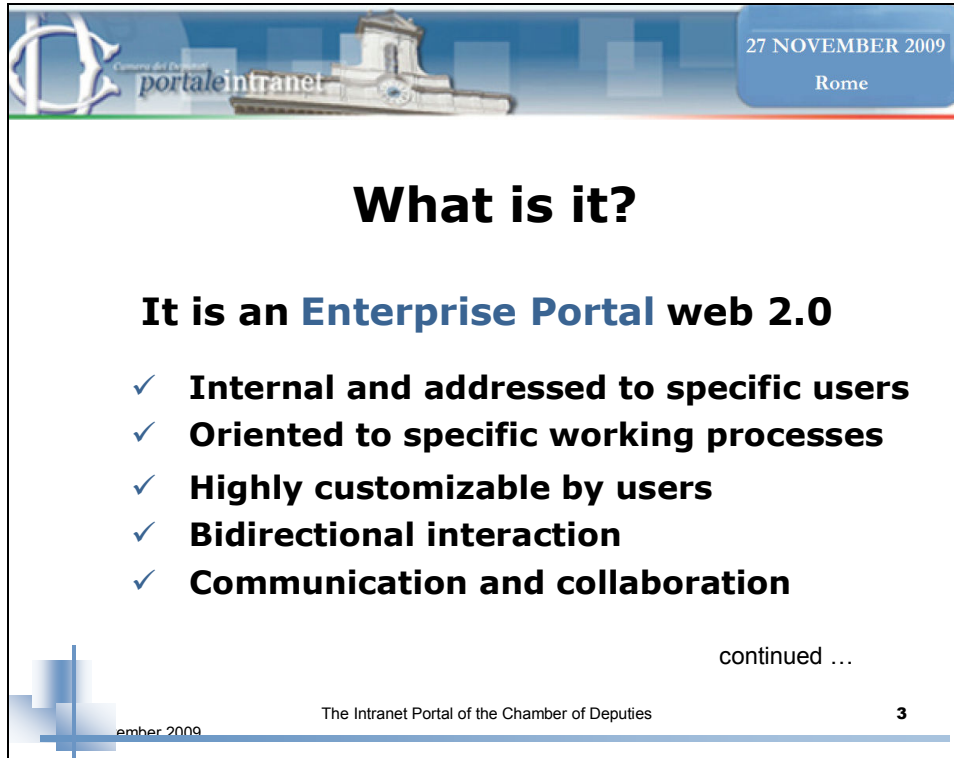

First of all we consider what exactly the new Portal of the Chamber of Deputies is.

The Portal is a particular type of web site; it works as a point of access to the web, it gives contents and it offers IT services to the logged in users.

The Intranet Portal of the Chamber of Deputies is an “Enterprise portal”, that is:

- ❖ Internal to the organisation,
- ❖ Addressed to specific users working in the organisation,
- ❖ Strongly oriented to their needs and to the internal working processes.

Finally the Intranet portal of the Chamber of Deputies is a web 2.0 site, that is:

- ❖ Realize bidirectional interaction,
- ❖ Profiled for users and customizable by users themselves,
- ❖ Provide communication and collaboration services for workgroups.

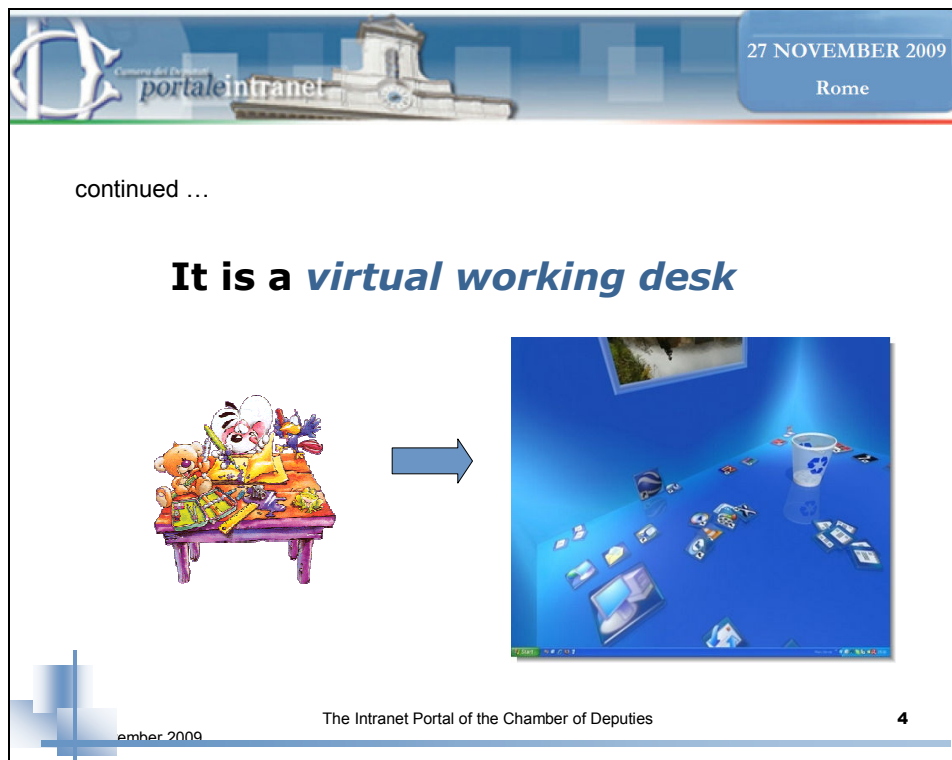

In particular it is a virtual working desk for those who operate in and around the Chamber of Deputies: it is designed to contain all the work tools soon available with a “clic” of the mouse.

All work tools can be freely arranged by the users in the available space, as in a real work desk.

Customization concerns the choice and placement of the contents and of IT services. Moreover customization is also about the selection of graphic theme of the Portal.

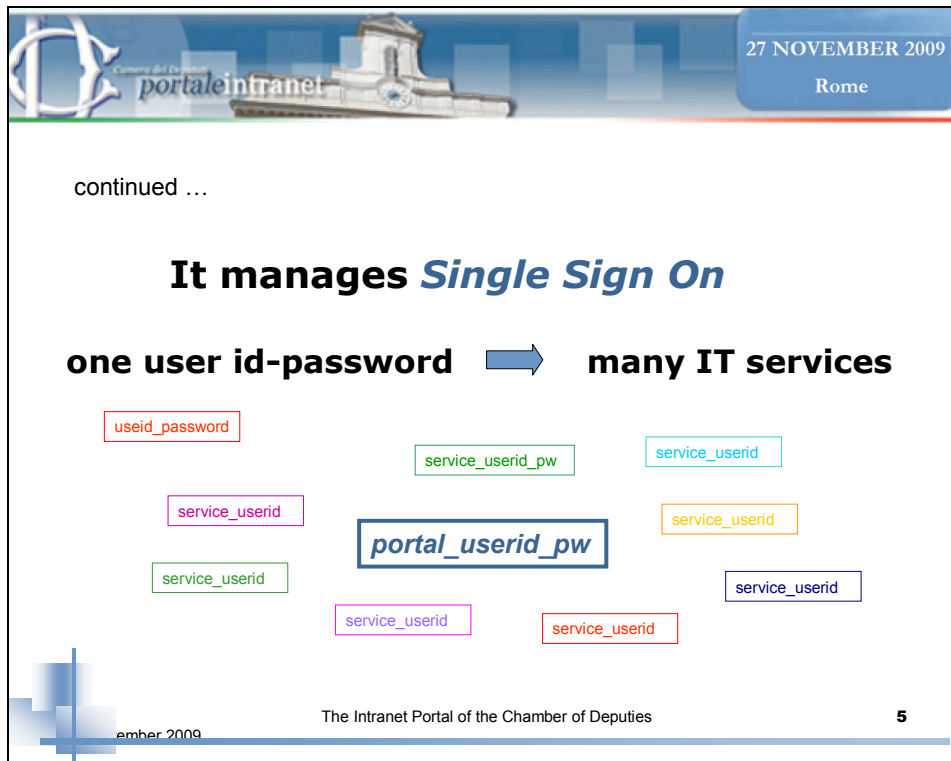

The Portal also allow the users to log in to all applications and IT services with a single user id and password: this is called “single sign on”.

In this way it is no longer necessary to provide many passwords to every users for each application and IT service.

When a user logs in to the portal, he is authenticated once and doesn't need to renew authentication to access any application for which he is enabled.

This is to provide users with everything they need to work:

- ❖ to find internal information,
- ❖ to get contents,
- ❖ to access IT services and sw applications,
- ❖ to communicate with other users,
- ❖ to interact with Administration and Offices.

27 NOVEMBER 2009
Rome

Who is it addressed to?

- ✓ **Deputies**
- ✓ **Employees**
- ✓ **Parliamentary groups**
- ✓ **Parliamentary journalists**
- ✓ **Deputies' assistants**
- ✓ **Library users**
- ✓ **Former deputies**
- ✓ **Former employees**

ember 2009 The Intranet Portal of the Chamber of Deputies 7

The Portal is addressed to all the persons that work and operate inside and in relation with the Chamber of Deputies.

In particular it is addressed to specific groups of users, such as:

- ❖ Deputies,
- ❖ Employees,
- ❖ Parliamentary groups,
- ❖ Parliamentary journalists,
- ❖ Deputies' assistants,
- ❖ Library users,
- ❖ Former deputies,
- ❖ Former employees.

When the Identity and Access Management System of the Chamber of Deputies will be federated with the one of the Senat, other user groups will access our Intranet Portal: Senators and Senat's employees.

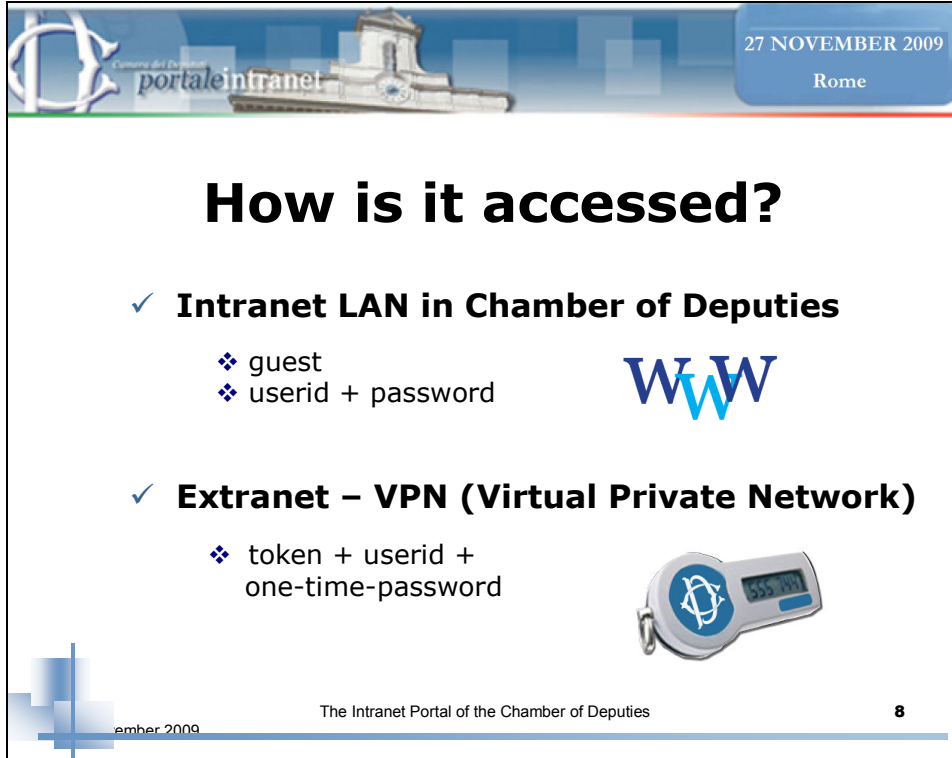

The Portal may be accessed through the internal network by any PC connected to the LAN (Local Area Network):

- ❖ in anonymous or guest mode (only to consult contents),
- ❖ in authenticated mode, with a personal user id and password.

The Portal may be accessed also through the Extranet; that is by any Internet PC connected to the LAN via VPN (Virtual Private Network), using a “token” with user id and one-time-password.

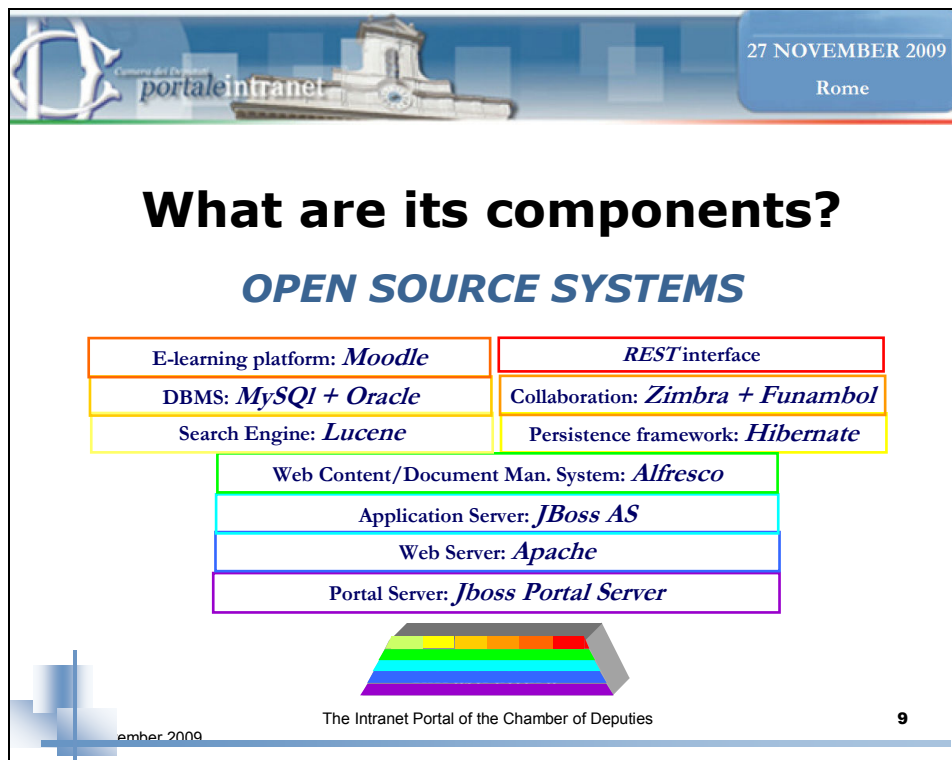

27 NOVEMBER 2009
Rome

What are its components?

OPEN SOURCE SYSTEMS

E-learning platform: <i>Moodle</i>	<i>REST</i> interface
DBMS: <i>MySQL + Oracle</i>	Collaboration: <i>Zimbra + Funambol</i>
Search Engine: <i>Lucene</i>	Persistence framework: <i>Hibernate</i>

Web Content/Document Man. System: *Alfresco*

Application Server: *JBoss AS*

Web Server: *Apache*

Portal Server: *Jboss Portal Server*

ember 2009

The Intranet Portal of the Chamber of Deputies

9

Technological infrastructure is built up completely of open source components. DBMS Oracle is the only commercial software used, as the Chamber of Deputies already owns the licences.

The project didn't involve the purchase of software systems.

Therefore this has been a project of system integration, software development and customization to suit and tailor the system to the specific needs of the Chamber of deputies.

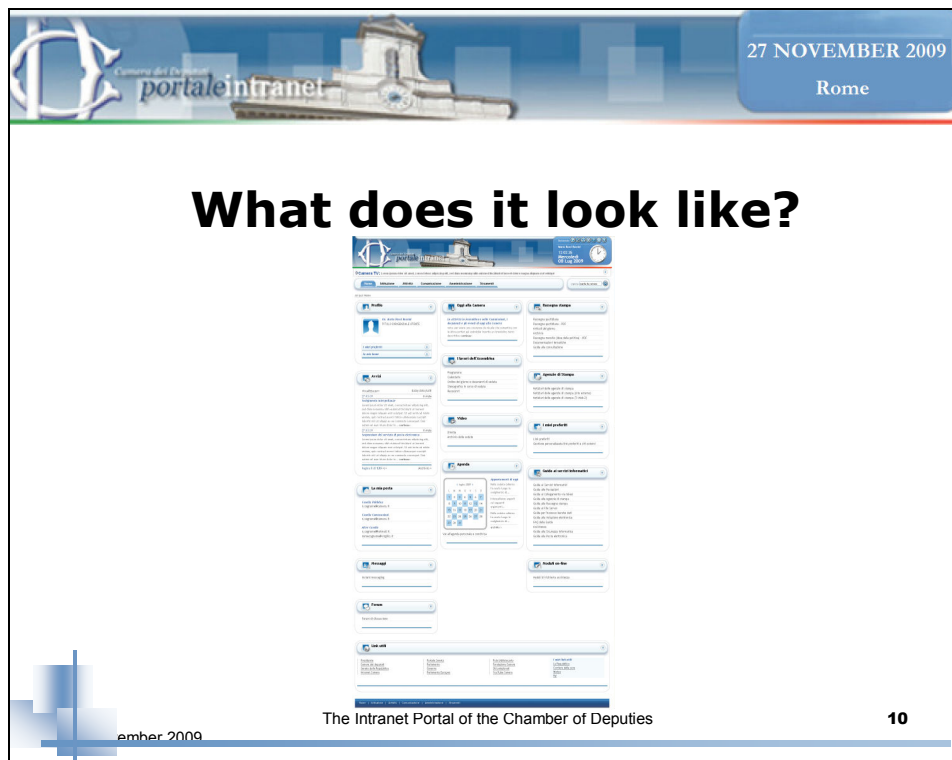

The Portal does not appear in only one mode.

The Portal appears in different ways depending on the user who logs in to it.

That is because each user can customize his own homepage as he prefers.

Therefore the homepage of each user is different:

- ❖ each user can decide what “portlets” he is more interested to and he can transfer them in his homepage,
- ❖ each user can freely collocate the “portlets” wherever he prefers in the homepage moving them with the mouse,
- ❖ each user can change the graphic theme of his homepage.

This is possible because the homepage of the Portal is the interactive “dashboard” of JBoss Portal Server.

These are some examples of different customized homepages.

27 NOVEMBER 2009
Rome

What does it look like?

But also:

ember 2009

The Intranet Portal of the Chamber of Deputies

11

27 NOVEMBER 2009
Rome

What does it look like?

But also:

ember 2009

The Intranet Portal of the Chamber of Deputies

12

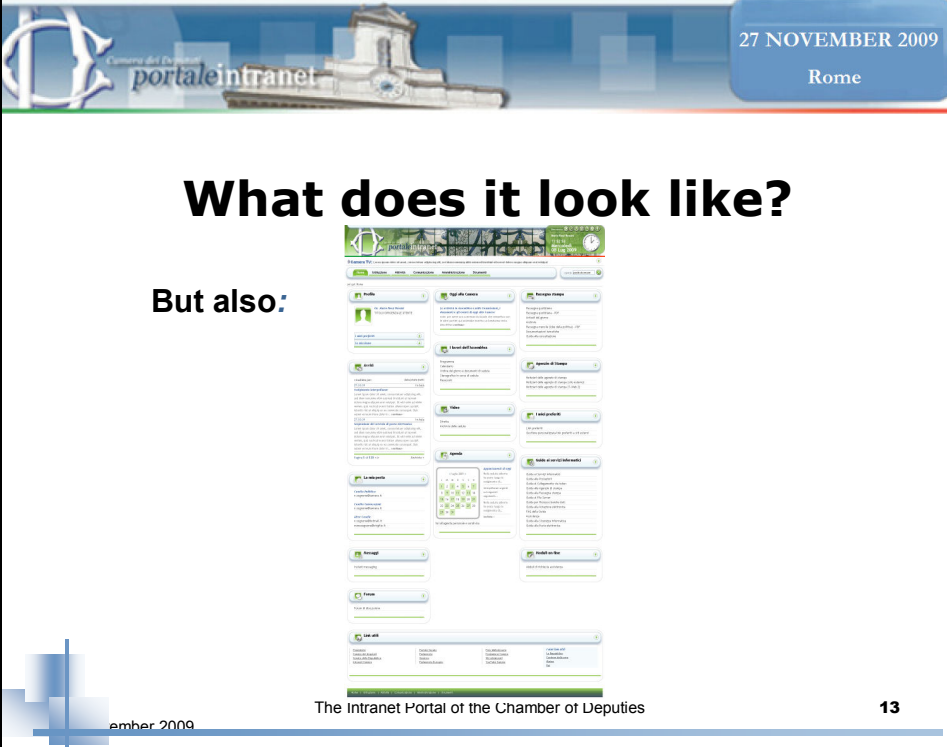

What does it look like?

But also:

November 2009

The Intranet Portal of the Chamber of Deputies

13

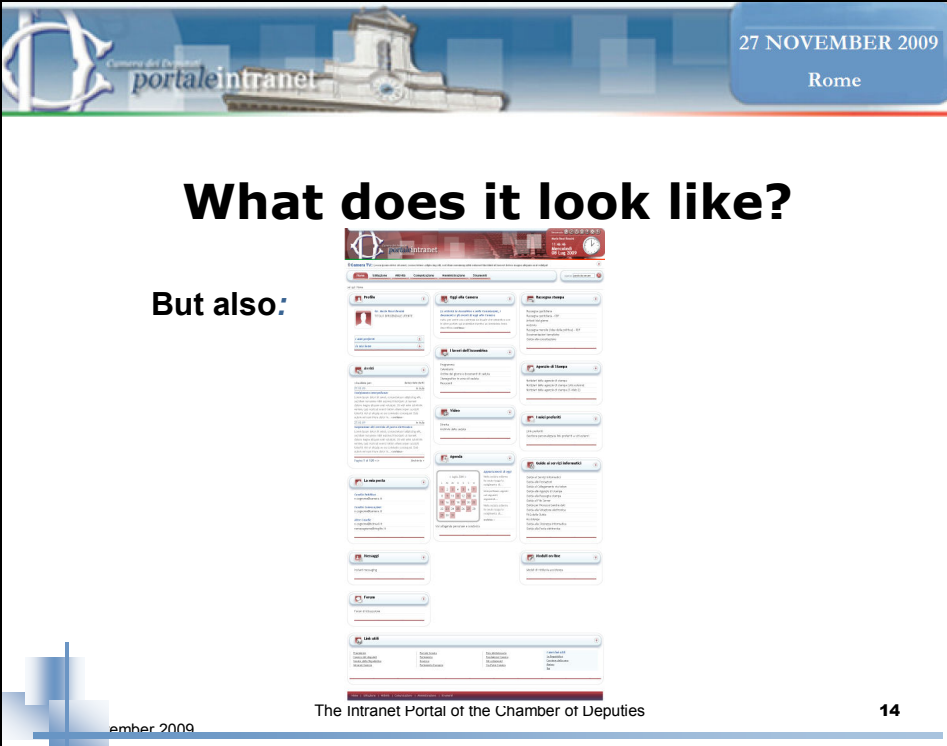

What does it look like?

But also:

November 2009

The Intranet Portal of the Chamber of Deputies

14

The new Intranet Portal

*Elena Flavia Candia
Servizio Informatica*

